

35792

702 Irvington Ave., Mplwd.

\$55,000

1F



35792 702 Irvington Ave., Mplwd. \$55,000 1F

Bet: Norman Rd. & Hillcrest

Lot 50x142x137x50.25 Lot 35-1 Block 42-2 Plate 29

Col, fr, slate rf, all ss/scrs

1st-3-sh, lr, dr, kit, pantry, open porch

2nd-3-3 brs, bath w/ s.o.t.

3rd-1-1 br, attic, closed stairs

Bsmt: toi, out. ent.

Steam: Oil

No garage, unpaved drive

Not yet assessed. Contact L.R. for details.

Poss. 60 days. Property presently rented for \$440

mo-mo Tenant: Baxter 763-6726

The above price also includes a rear property known as Lot 35-2 which is 19.42x120x73.83. It is located to the rear of lots 35-1, 32 & 31 in Block 42-2.

There is a frame structure w/a concrete floor.

Presently used as a garage which has a macadam drive from 672 Irvington Ave. Garage has a 2nd story for storage & there is a shed attached.

SEE ADDITIONAL INFORMATION (over)

LR: CJK 763-0600 110017002/50017003 (CB 3 - \$85)

Owner: Estate of Marie Davids, by Alice Wexel,

Exec., 2309 Broad Bay Rd., Bay Island,

Virginia Beach, Va. 23451 804 481-6237

Conv. 702 Irvington Ave, Mplwd. 7-1-0 4 brs \$55,000

35792 702 Irvington Ave., Mplwd. \$55,000 1F

ADDITIONAL INFORMATION

Assessed for \$3,700. Taxes \$305.25. Call tenant for appt.

This listing is part of a tract of land of more than an acre (50,500 sq.ft.). It is zoned garden apts. If you have a buyer who may be interested in constructing town houses or condominiums contact L.R. This is a rare opportunity. Would also make an ideal office building site.

Clinton GS, SO Jr HS, Columbia HS, Immaculate Heart of Mary Paro, Bus 107, SO RR St.

Subject to errors & omissions.

#8417--1/26/83 Former 32388A 40014002/100014002 \$55,000

ef 1/83

RED 10/84 Selling price \$170,000  
Condo site



See W 7 39258

29383A 702 Irvington Ave., Mplwd. \$55,000 1F

Bet: Norman Rd. & Hillcrest

Lot 50x142x137x50.25 Lot 35-1 Blk. 42-2 Plt 29

Col, fr, slate rf, all ss/scrs

1st-3-sh, lr, dr, kit, pantry, open porch

2nd-3-3 brs., bath w/ s o t

3rd-1-1 br, attic, closed stairs

Bsmt: toi, out. ent.

Steam: Oil

No garage, unpaved drive

L-11,4 B-7,4 '80 Rate 8.52 Tax \$1601.76 Poss. 60 days. Property presently rented for \$440. mo-mo.

Tenant: Baxter 763-6726.

The above price also includes a rear property known as Lot 35-2 which is 19.42x120x73.83. It is located to the rear of lots 35-1, 32 & 31 in Blk. 42-2. There is a fr. structure w/ a concrete flr. Presently used as a garage which has a macadam drive from 672 Irvington Ave. Gar. has a 2nd story for storage & there is a shed att. Assessed for \$3,700. Taxes \$305.25. Call tenant for appt. SEE ADDITIONAL INFORMATION-  
(over)

LR: CJK 763-0600 40014001/100014001 (CB 3-\$30)

Owner: Estate of Marie Davids by Alice Wexel, Exec.

2309 Broad Bay Rd, Bay Island, Va. Beach, Va. 23451

804 481-6237

Conv. 702 Irvington Ave, Mplwd. 7-1-0 4 brs. \$55,000

29383A 702 Irvington Ave., Mplwd. \$55,000 1F  
Clinton GS, SO Jr HS, Columbia HS, Immaculate  
Heart of Mary Paro, Bus 107, S.O. RR St.

This listing is part of a tract of land of more than an acre (50,500 sq. ft.). It is zoned garden apartment. If you have a buyer who may be interested in constructing town houses or condominiums contact L.R.

This is a rare opportunity. Would also make an ideal office building site.

Subject to errors & omissions.

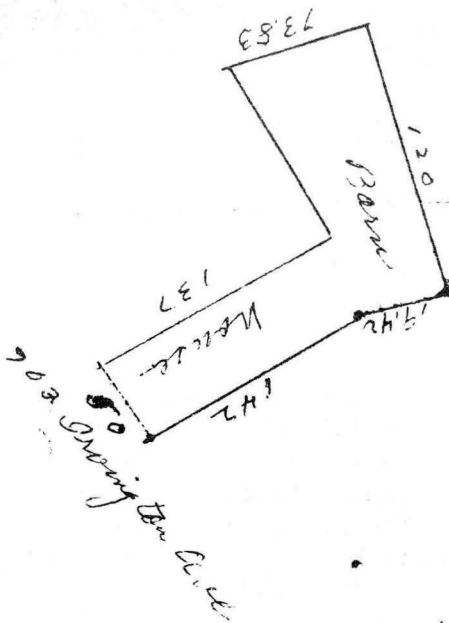

This property is part of a larger parcel.  
Subdivision requirements will be obtained  
at the expense of the estate.

letter

7/19/28

John M. Cullerton - Essex 2678  
1317 Springfield Ave., Irvington

Submit all offers

Full commission

County Road lot 50 x 150 x 150 x 50

to S.B.

7 room house - 3-car barn

OX 11/13/28 - 3/21/29

Frame construction, slate roof  
unrestricted deed - Ideal for  
private individual, general  
contractor, mason, carpenter, etc.

Out - mkt - 1/2 4/30 (mktw phone)

702 Irvington Ave.

Maplewood

7-1-2

\$14,000

John M. Colleton - Essex 2078  
1017 Springfield Ave., Irvington

Letter  
4/19/28

submit all offers

County Road Lot 50 x 150 x 150 x 50

Full Commission  
to S.B.

3 room house - 3-car barn

frame construction, site road  
unrestricted deed - ideal for  
private individual, general  
contractor, mason, carpenter, etc.

662

- Jimmy

Red

1000 N. 1st St. - 7-1-2 - 1000  
Essex 2078 - 1017 Springfield Ave. - 1000



see W 7  
08562

26267A 702 Irvington Ave., Mplwd \$55,000 1F

Bet: Norman Rd. & Hillcrest

Lot 50x142x137x50.25 Lot 35-1 Blk 42-2 Plt 29

col, fr, slate rf, all ss/scrs

1st-3-sh, lr, dr, kit, pantry, o. porch

2nd-3-3 brs, bath w/s.o.t.

3rd-1-br, attic, closed stairs

Bsmt-toi, out.ent.

ST:Oil

No garage, unpaved drive

160176

L-11.4 B-7.4 '79 Rate 8.75 Taxes \$1551.00 Poss:

60 days or as arr. Tenant, Mrs. Scull, bus. 266-5140,  
prem. 763-2031, \$490 mo/mo, lease expires 10-31-79.

The above price also incl. a rear ppty known as lot 35-2 which is 19.42x120x73.83. It is located to the rear of lots 35-1, 32 & 31 in Blk 42-2. There is a fr. structure w/a concrete flr. It has present use as a garage which has a macadam driveway from 672 Irvington Ave. The garage has a 2nd story for stge there is a shed attached. This is assessed for \$3,700 - Taxes \$305.25. Call tenant for appt. Clinton GS, S.O. Jr, Columbia HS, Immaculate Heart of Mary Paro., bus 107, S.O. RR Sta. Subject to errors & omissions. SEE ADDITIONAL INFORMATION (OVER)-----

LR:CJK 763-0600 4001000/10001000 (6-50-50)

Owner: Estate of Marie Davids by Alice Wexel, Exec., 12 Deerhead Dr., Bound Brook, 469-1887

Conv. 702 Irvington Av, Mplwd 7-1-0 4 brs. \$55,000



ADDITIONAL INFORMATION:

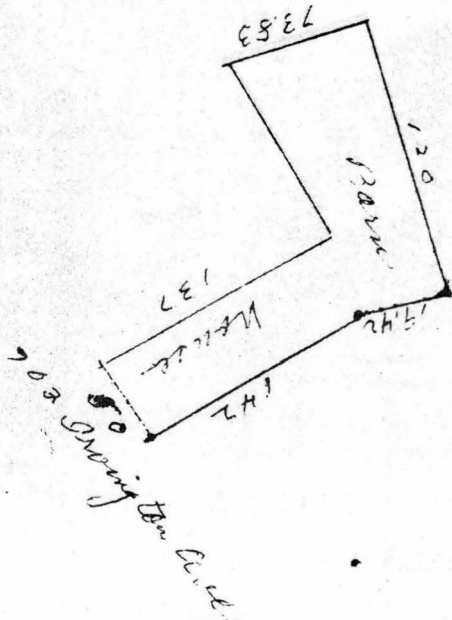

This property is part of a larger parcel. Subdivision requirements will be obtained at the expense of the estate.

Rental Terms: \$440 mo-mo

This listing is part of a tract of land of more than an acre (50,500 sq.ft.). It is zoned garden apartment. If you have a buyer who may be interested in constructing town houses or condominiums, contact L.R.

This is a rare opportunity. Would also make an ideal office building site.

#8025--6/16/80 Rented mo?mo.Tenant, Baxter 763-6727



26267 702 Irvington Ave., Mplwd \$49,000. 1F



26267 702 Irvington Ave., Mplwd \$49,000. 1F

Bet: Norman Rd. & Hillcrest

Lot 50x142x137x50.25 Lot 35-1 Blk 42-2 P1t 29

Col,fr,slate rf,all ss/scrs

1st-3-sh,lr,dr,kit,pantry,o.porch

2nd-3-3 brs,bath w/s.o.t.

3rd-1-br,attic,closed stairs

Bsmt-toi,out.ent.

ST:Oil

No garage, unpaved drive

L-11.4 B-7.4 '79 Rate 8.25 Taxes \$1551.00 Poss:

60 days or as arr. Tenant, Mrs.Scull, bus.266-5140,

prem. 763-2031, \$350 mo/mo, lease expires 10-31-79.

The above price also incl.a rear ppty known as lot

35-2 which is 19.42x120x73.83. It is located to the

rear of lots 35-1,32 & 31 in Blk 42-2. There is a

fr.structure w/a concrete flr. It has present use

as a garage which has a macadam driveway from 672

Irvington Ave. The garage has a 2nd story for stge

& there is a shed attached. This is assessed for

\$3,700 - Taxes \$305.25. Call tenant for appt. Clin-

ton GS,S.O.Jr,Columbia HS,Immaculate Heart of Mary

Paro.,bus 107,S.O.RR Sta. Subject to errors & omis-

sions. SEE ADDITIONAL INFORMATION (OVER)-----

LR:CJK 763-0600 90019009/30019000 (6-60-60-o.a.a.)

Owner:Estate of Marie Davids by Alice Wexel, Exec.,

12 Deerhead Dr.,Bound Brook, 469-1887

Conv.702 Irvington Av,Mplwd 7-1-0 4 brs. \$49,000.

See M 7 26676 A

ADDITIONAL INFORMATION:

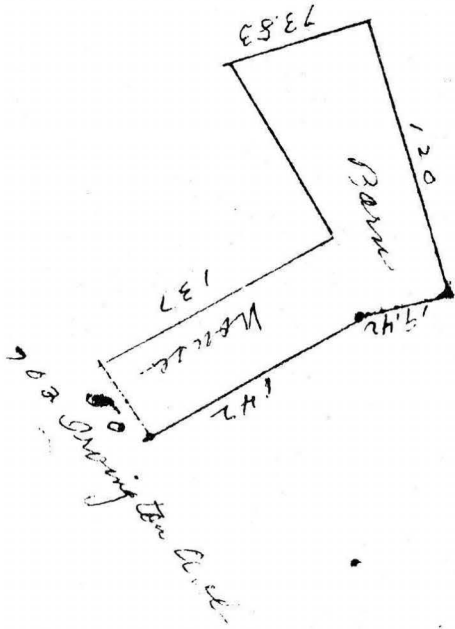

This property is part of a larger parcel.  
Subdivision requirements will be obtained  
at the expense of the estate.

• 32388

702 Irvington Ave., Mplwd.

\$55,000

1F.



32388 702 Irvington Ave., Mplwd. \$55,000 1F

Bet: Norman Rd. & Hillcrest

Lot 50x142x137x50.25 Lot 35-1 Blk. 42-2 Plt 29

Col, fr, slate rf, all ss/scrs

1st-3-sh, lr, dr, kit, pantry, open porch

2nd-3-3 brs., bath w/ s o t

3rd-1-1 br, attic, closed stairs

Bsmt: toi, out. ent.

Steam: Oil

No garage, unpaved drive

Not yet assessed. Contact LR for details. Poss. 60 days. Property presently rented for \$440. mo-mo.

Tenant: Baxter 763-6726.

The above price also includes a rear property known as Lot 35-2 which is 19.42x120x73.83. It is located to the rear of lots 35-1, 32 & 31 in Blk. 42-2. There is a fr. structure w/ a concrete flr. Presently used as a garage which has a macadam drive from 672 Irvington Ave. Gar. has a 2nd story for storage & there is a shed att. Assessed for \$3,700. Taxes \$305.25.

Call tenant for appt. SEE ADDITIONAL INFORMATION (over)

LR: CJK 763-0600 100014001/40014002 (CB 3-\$45)

Owner: Estate of Marie Davids by Alice Wexel, Exec.

2309 Broad Bay Rd, Bay Island, Va. Beach, Va. 23451

804 481-6237

Conv. 702 Irvington Ave, Mplwd. 7-1-0 4 brs. \$55,000

See Map 32388A

32388 702 Irvington Ave., Mplwd. \$55,000 1F  
Clinton GS, SO Jr HS, Columbia HS, Immaculate  
Heart of Mary Paro, Bus 107, S.O. RR St.

This listing is part of a tract of land of more  
than an acre (50,500.sq.ft.). It is zoned garden  
apartment. If you have a buyer who may be inter-  
ested in constructing town houses or condominiums  
contact L.R.

This is a rare opportunity. Would also make an  
ideal office building site.

Subject to errors & omissions.

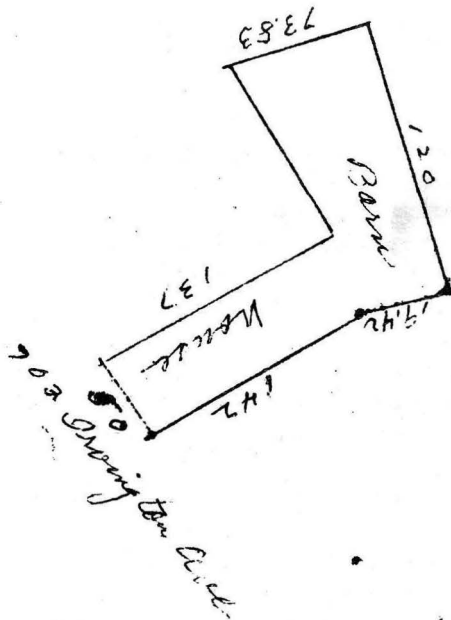

This property is part of a larger parcel.  
Subdivision requirements will be obtained  
at the expense of the estate.

26267 702 IRVINGTON AVENUE, MAPLEWOOD



Board of Realtors of the Oranges and Maplewood

Photo by George B. Biqqs, Inc.